

A B C D E F G H I

1  
2  
3  
4  
5  
6  
7  
8  
9  
10  
11  
12  
13  
14  
15

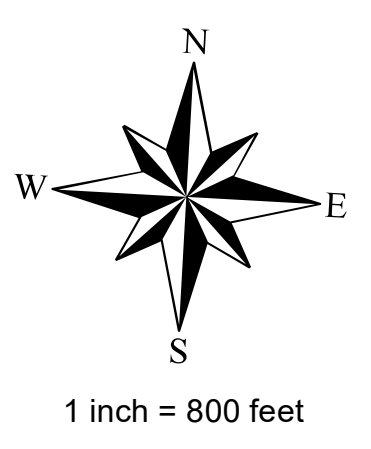

COMMERCE TOWNSHIP

MILFORD TOWNSHIP

COMMERCE TOWNSHIP

LYON TOWNSHIP

CITY OF NOVI

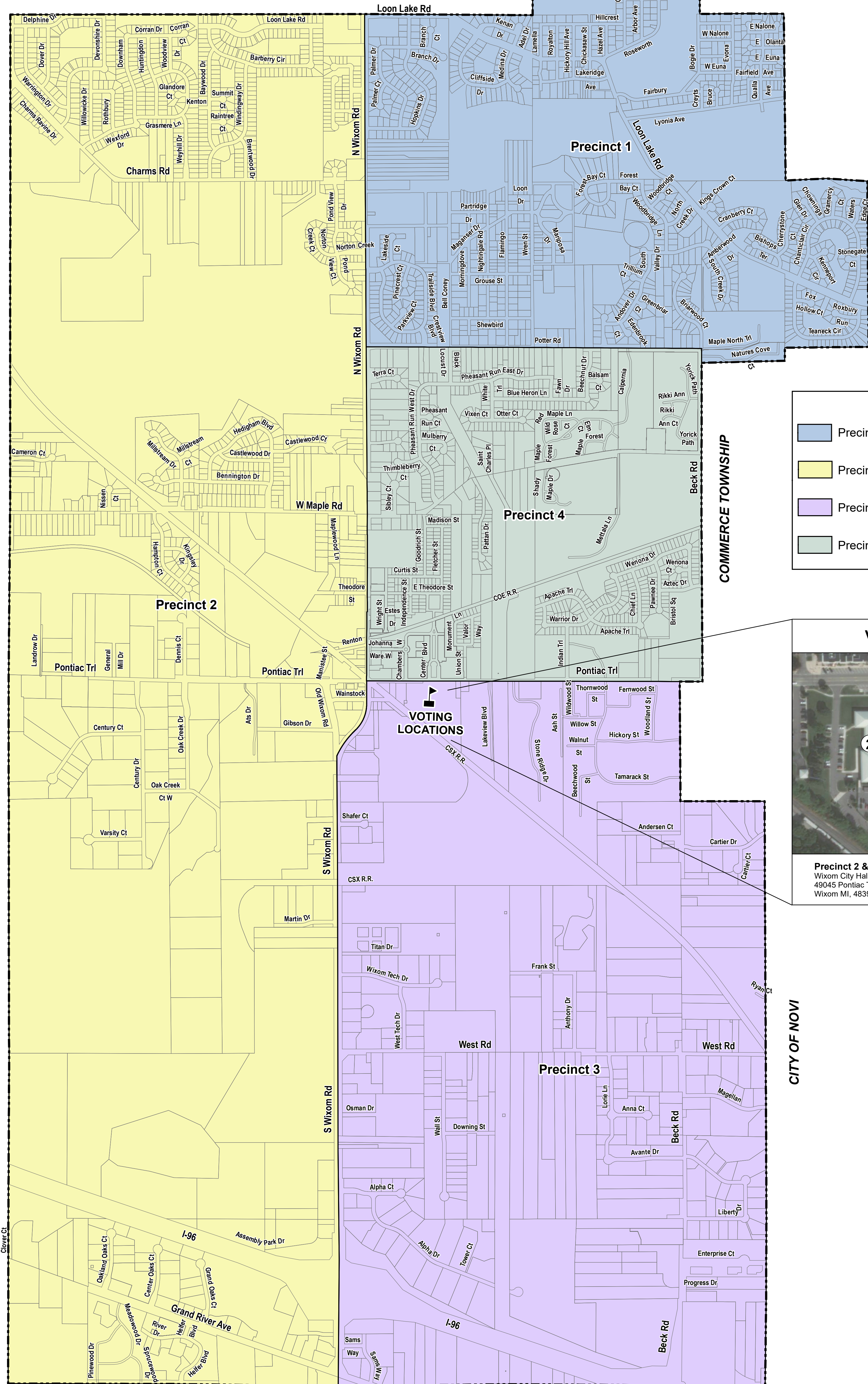

**Legend**

- Precinct 1 - Wixom Community Center, 49015 Pontiac Trail
- Precinct 2 - Wixom City Hall, 49045 Pontiac Trail
- Precinct 3 - Wixom Community Center, 49015 Pontiac Trail
- Precinct 4 - Wixom City Hall, 49045 Pontiac Trail

**Voting Locations**

**Precinct 2 & 4**  
Wixom City Hall  
49045 Pontiac Trail  
Wixom MI, 48393

**Precinct 1 & 3**  
Wixom Community Center  
49015 Pontiac Trail  
Wixom MI, 48393

# VOTER PRECINCT MAP

City of Wixom  
OAKLAND COUNTY, MICHIGAN 2022



ANDERSON, ECKSTEIN & WESTRICK, INC.  
CIVIL ENGINEERS SURVEYORS ARCHITECTS  
51301 SCHOENHERR RD. SHELBY TOWNSHIP, MI 48315  
www.aewinc.com p|586|726-1234

# STREET INDEX

STREET	LOCATION	PRECINCT	STREET	LOCATION	PRECINCT	STREET	LOCATION	PRECINCT
#			<b>G</b>			POND VIEW DR	D4	2,3,4
12 MILE RD	A15:B15:C15:H15	3	GLANDORE CT	C3	2	POTTER RD	D5:E5:F5:G5:H5	1,4
<b>A</b>			GLENGARY RD	F1:G1:H1:I1	4	PROGRESS DR	H14	3
ADEL DR	F2	1	GRAMERCY CT	I4	1	<b>Q</b>		
ALPHA CT	E13	3	GRAND OAKS CT	C14:C15	3	QUALLA AVE	H2	1
ALPHA DR	D13:E14:F14	3	GRAND RIVER AVE	A14:B14:B15:C15:D15:E15	3	<b>R</b>		
AMBERWOOD DR	H4	1	GRASMERE LN	B2:B3:C2:C3	2	RAINTREE CT	C3	2
ANDERSEN CT	G10:H10	3	GREENBRIAR CT	G5	1	RED MAPLE LN	F6:G6	4
ANDOVER CT	G5	1	GROUSE ST	E4:F4	1	RENTON	D8	2
ANDOVER DR	G4:G5	1	GOODRICH DR	E8	4	RIKKI ANN CT	G6:H6	4
ANNA CT	G13	3	<b>H</b>			RIKKI ANN CT	G6:H6	4
ANTHONY DR	G11:G12	3	HAMPTON CT	B7:C7:C8	2	RIVER DR	B15:C15	3
APPACHE TRL	F8:G8	4	HAZEL AVE	G2	1	ROSEWORTH	G2	1
ARBOR AVE	G2	1	HEDIGHAM BLVD	C6:C7	1	ROTHBURY DR	B3	2
ASH ST	F9	3	HELPER BLVD	B15:C15	3	ROXBURY RUN	I5	1
ATS DR	C9	3	HICKORY HILL AVE	F2	1	ROYALTON	F2	1
AVANTE DR	G13:H13	3	HILLCREST	F2:G2	1	RYAN CT	H12	3
AZTEC DR	G8:H7:H8	4	HOPKINS DR	D3:E2:E3	1	<b>S</b>		
<b>B</b>			HICKORY ST	G9:H9	3	SAINT CHARLES PL	F6	4
BALSAM CT	G5	4	HONEY SUCKLE CT	F6	4	SAMS WAY	D15	3
BARBERRY CIR	C2:D2	2	HUNTINGDON DR	B2:B3	2	SHADOW LN	A7	2
BASS WOOD LN	F7:G7	4	<b>I</b>			SHADY MAPLE DR	F6:F7	4
			I-96	A13:A14:B14:C14:D14:E15:F15:G15	3	SHAFER DR	D10	3
BAYWOOD DR	C2:C3	2				SHEWBIRD	E5:F5	1
BECK RD	H11:H12:H13:H14:H15	1,3,4	INDIAN TRL	F8	4	SIBLEY CT	E7	4
			INDEPENDENCE	E8	4	SOUTH CREEK DR	G4:H4:H5	1
BEECHNUT DR	G5:G6	4	J			SPRUCEWOOD DR	B15	3
BEECHWOOD ST	G9:G10	3	JOHANNA WARE W	D8:E8	4	STONEGATE CT	I4	1
BELL CONEY	E4:E5	1	<b>K</b>			STONE RIDGE DR	F8:F9:F10	3
BENNINGTON DR	B6:C6	2	KENAN DR	F2	1	SUMMIT CT	C3	2
BISHOPS TER	H4:I4	1	KENNEPORT CT	I4	1	<b>T</b>		
BLACK LOCUST DR	E5	4	KENTON	C3	2	TAMARACK ST	F8:G8:G9:H9	3,4
BLUE HERON LN	F6:G6	4	KINGS CROWN CT	H4	1	TEANECK CIR	I4:I5	1
BOGIE DR	H2:H3	1	KINGSLEY DR	B7:C7	2	TERRA CTD	E5	4
BRANCH CT	E2	1	<b>L</b>			THEODORE ST	D8	2
BRANCH DR	E2	1	LAKERIDGE AVE	F2:G2	1	THIMBLEBERRY CT	E6	4
BRENTWOOD DR	C3	2	LAKESIDE CT	E4	1	THORNWOOD	D8	3
BRIARWOOD CT	G5:H4:H5	1	LAKEVIEW BLVD	F8:F9	3	TITAN DRD	I1:E11	3
BRISTOL SQ	H8	4	LAMELLA	F2:F3	1	TOWER CT	E14	3
BROOKSIDE CT	D4	2	LANDROW DR	A8	2	TRAILSIDE BLVD	D4:E4:E5	1
BRUCE	H3	1	LIBERTY DR	H13:H14	3	TRILIUM CT	G4	1
BURGAN	G2	1	LOON DR	F4	1	TROMBLEY LN	G2	1
<b>C</b>			LOON LAKE RD	C2:D2:E2:F2:G2:G3:H4:I4:I5	1,2	<b>V</b>		
CALPERNIA	G5:G6	4	LORIE LN	G12:G13	3	VARSAITY CT	B10	3
CAMERON CT	A6	2	LYONIA AVE	G3:H3	1	VIXEN CT	E6:F6	4
CARTIER DR	H10	3	<b>M</b>			<b>W</b>		
CARTIER CT	H10	3	MADISON ST	E7	4	WAINSTOCK	D9:E9	3
CASTLEWOOD CT	D6	2	MAGANSER DR	E4:F4	1	WALL ST	E12:E13:E14	3
CASTLEWOOD DR	C6	2	MAGELLAN	H13	3	WALNUT ST	F9:G9	3
CENTER BLVD	E8	4	(E) MAPLE RD	A6:A7	2	WARRINGTON DR	A2:A3	2
CENTER OAKS CT	B14:B15	3	(W) MAPLE RD	A7:B7:C7:D7:E6E7:F6:G6:H6	2,4	WARRIOR DR	F8:G7:G8	4
CENTURY CT	A9:B9	3	MAPLE FOREST CT	F6:G6	4	WATERS EDGE CT	I4	1
CENTURY DR	B8:B9:B10	3	MAPLE FOREST DR	G6	4	WENONA CT	H7	4
CHAMBERS ST	E8	4	MAPLE NORTH TRL	H5	1	WENONA DR	H7	4
CHAMBERS W	E8	4	MAPLEWOOD LN	D7	2	WEST RD	D12:E12:F12:G12:H12	3
CHANTICLAIR CIR	I4:I5	1	MARIPOSA DR	F4	1	WEST TECH DR	E11:E12	3
CHARMS RD	A2:A3:B3:C3:D3	2	MARTIN DR	D11	3	WEXFORD DR	B3	2
CHARMS RAVINE DR	A3	2	MEADOWOOD DR	B15	3	WEYHILL DR	C3	2
CHERRYSTONE CT	I4	1	MEDINA DR	F2:F3	1	WHITE TRL	F5:F6	4
CHESTNUT DR	G6	4	MEIJERS	C15:D15	3	WILD ROSE CT	F6	4
CHICKASAW	G2	1	MERRIWEATHER CT	I4	1	WILDWOOD ST	F8:F9	3
CHIEF LN	G7:G8	4	METTALA LN	F7	4	WILLOW ST	F9:G9	3
CHOWNINGS GLEN DR	I4	1	MILLSTREAM CT	C6	2	WILLOWICKER DR	B2:B3	2
CLIFFSIDE DR	E2:E3:F3	1	MILLSTREAM DR	B6:C6:C7	2	WINDINGWAY DR	C2:C3	2
CLOVER CT	A14	3	MORNINGDOVE	E4:E5	1	(N) WIXOM RD	D8	1,2,4
CORRAN CT	C2	2	MULBERRY CT	E6	4	(S) WIXOM RD	D8:D9:D10:D11:D12:D13:D14:D15	3
CORRAN DR	B2	2	<b>N</b>			WIXOM TECH DR	D11:E11	3
			(E) NALONE	H2	1	WOODBINE CT	G6	4
CRANBERRY CT	H4	1	(W) NALONE	H2	1	WOODBRIIDGE CT	G4	1
CREEK DR	G4:H4	1	NAPIER RD	A14:A15	3	WOODBRIIDGE LN	G4	1
CRESTVIEW BLVD	E5	1	NATURES COVE CT	H5	1	WOODLAND ST	G9	3
CREYTS	H3	1	NIGHTINGALE RD	F4:F5	1	WOODVIEW DR	B2	2
CURTIS	E8	4	NISSAN CT	B7	2	WREN ST	F4	1
<b>D</b>			NORTH CREEK DR	G4	1	WRIGHT ST	E7:E8	4
DELPHINE DR	A2:B2	2	NORTON CREEK BLVD	D4	2	<b>Y</b>		
DENNIS CT	C8	2	NORTON CREEK CT	D4	2	YORICK PATH	H5:H6	4
DEVONSHIRE DR	A2:A3:B2	2	<b>O</b>					
DOVER DR	A2:A3	2	OAKCREEK DR	B10:C10	3			
DOWNHAM DR	B2:B3	2	OAKLAND OAKS CT	B14	3			
DOWNING ST	E13:F13	3	(E) OLANTA	H2	1			
<b>E</b>			OLD WIXOM RD	D8:D9	3			
EDENBROOK CT	G5	1	ORLAND	G2	1			
ELM CT	G6	4	OTTER CT	F6	4			
ENTERPRISE CT	H14	3	<b>P</b>					
ESTES DR	E8	4	PALMER CT	E3	1			
(E) EUNA	H2	1	PALMER DR	E2:E3	1			
(W) EUNA	H2	1	PARKVIEW CT	E5	1			
EVONA	H2:H3	1	PARTRIDGE DR	E4:F4	1			
<b>F</b>			PAWNEE DR	G7:G8	4			
FAIRBURY	G3:H3	1	PHEASANT RUN CT	E6	4			
FAIRFIELD AVE	H2:H3	1	PHEASANT RUN E DR	E5:F5	4			
FAWN DR	F5:F6	4	PHEASANT RUN W DR	E6:E7	4			
FERNWOOD ST	G9	3	PINE DR	G6	4			
FLAMINGO	F4:F5	1	PINECREST CT	E4:E5	1			
FLETCHER ST	E8	4	PINEWOOD DR	B15	3			
FOREST BAY CT	G3:G4	1	POND VIEW CT	D4	2			
FOX HOLLOW CT	I5	1						
FRANK ST	F11	3						